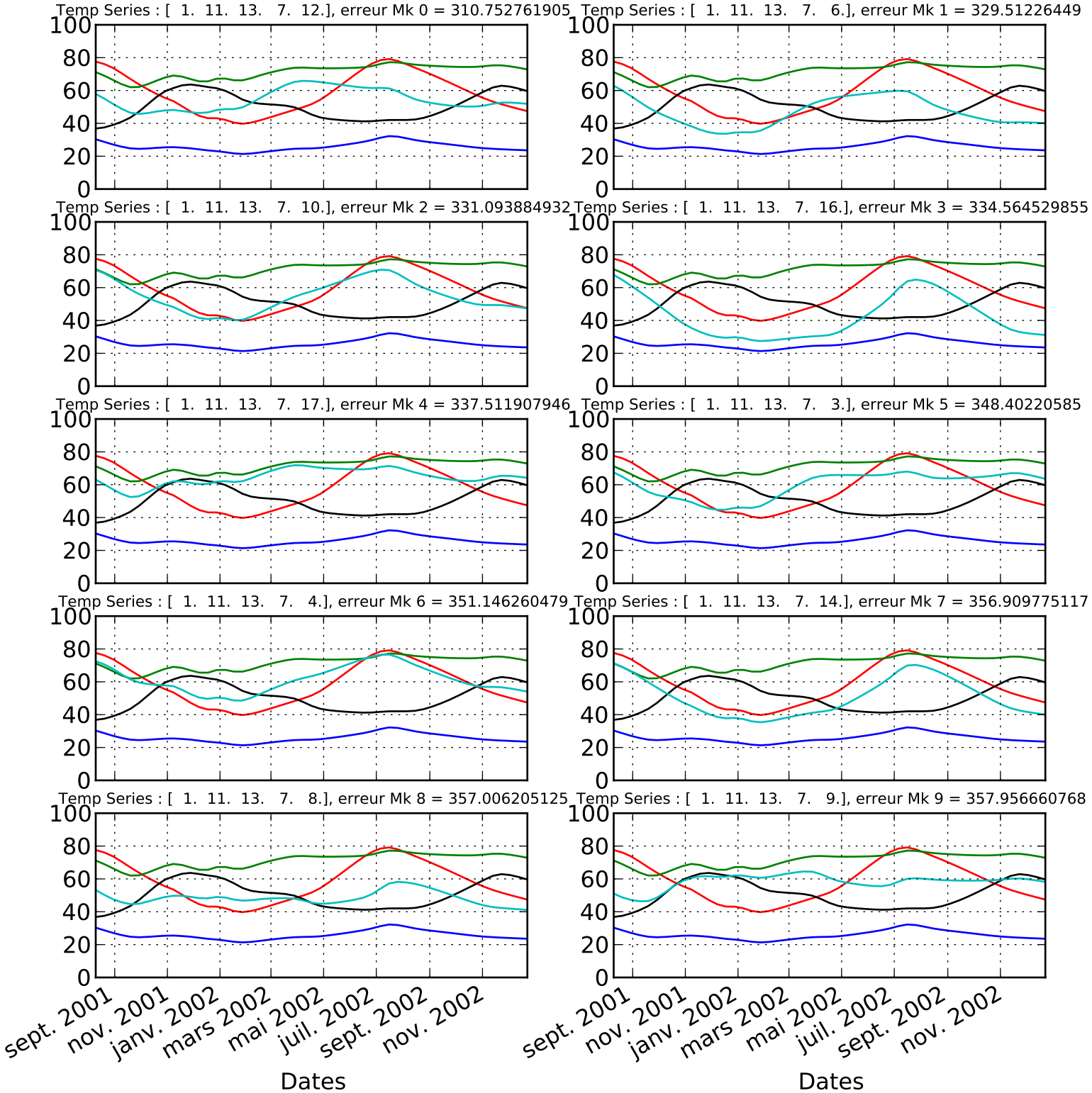
Temp Series : [1. 11. 13. 7. 12.], erreur Mk 0 = 310.752761905
Temp Series : [1. 11. 13. 7. 6.], erreur Mk 1 = 329.51226449
Temp Series : [1. 11. 13. 7. 10.], erreur Mk 2 = 331.093884932
Temp Series : [1. 11. 13. 7. 16.], erreur Mk 3 = 334.564529855
Temp Series : [1. 11. 13. 7. 17.], erreur Mk 4 = 337.511907946
Temp Series : [1. 11. 13. 7. 3.], erreur Mk 5 = 348.40220585
Temp Series : [1. 11. 13. 7. 4.], erreur Mk 6 = 351.146260479
Temp Series : [1. 11. 13. 7. 14.], erreur Mk 7 = 356.909775117
Temp Series : [1. 11. 13. 7. 8.], erreur Mk 8 = 357.006205125
Temp Series : [1. 11. 13. 7. 9.], erreur Mk 9 = 357.956660768
0
20
40
60
80
100
sept. 2001
nov. 2001
janv. 2002
mars 2002
mai 2002
juil. 2002
sept. 2002
nov. 2002
Dates